

Melody (C)

# Bahlam Beek

Abdel Halim Hafez

## Intro

## Melody

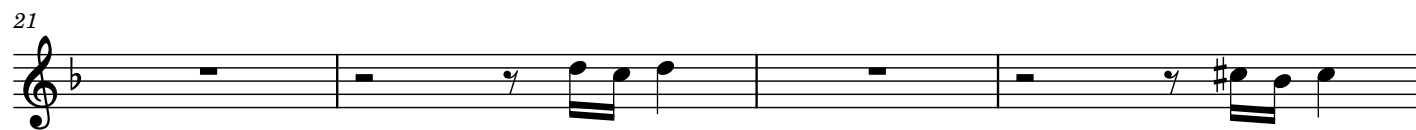

2

Vocals

37

42

46

51

8va when appropriate

57
