Ana Dammi Falastini

Accompaniment (Bb) (Bass Clef)
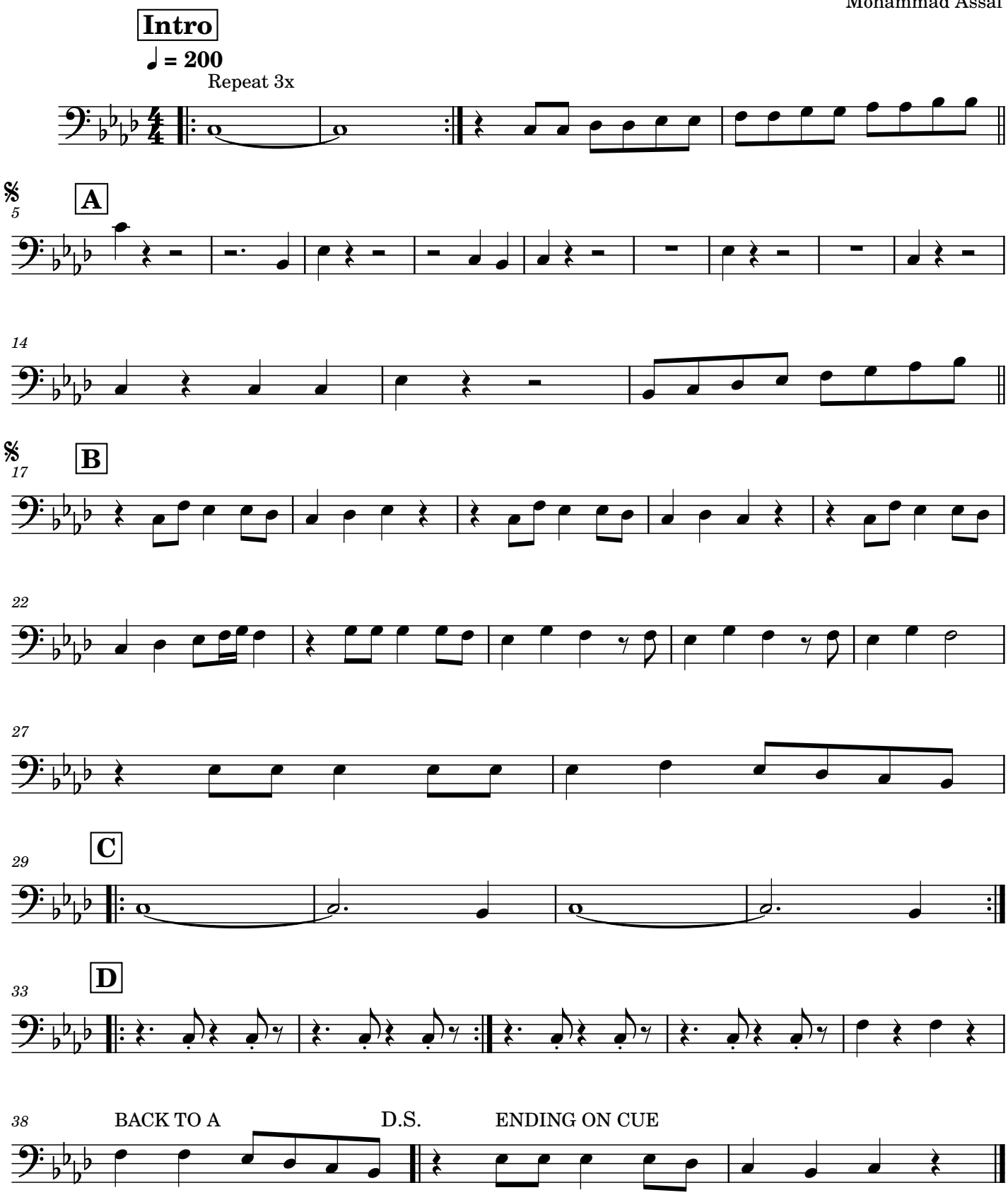
Mohammad Assaf